

Patient report

Bio-Rad DATE: 08/18/2019
D-10 TIME: 06:43 PM
S/N: #DJ4I016123 Software version: 4.30-2
Sample ID: 10592319
Injection date 08/18/2019 05:45 PM
Injection #: 30 Method: HbA1c
Rack #: --- Rack position: 2

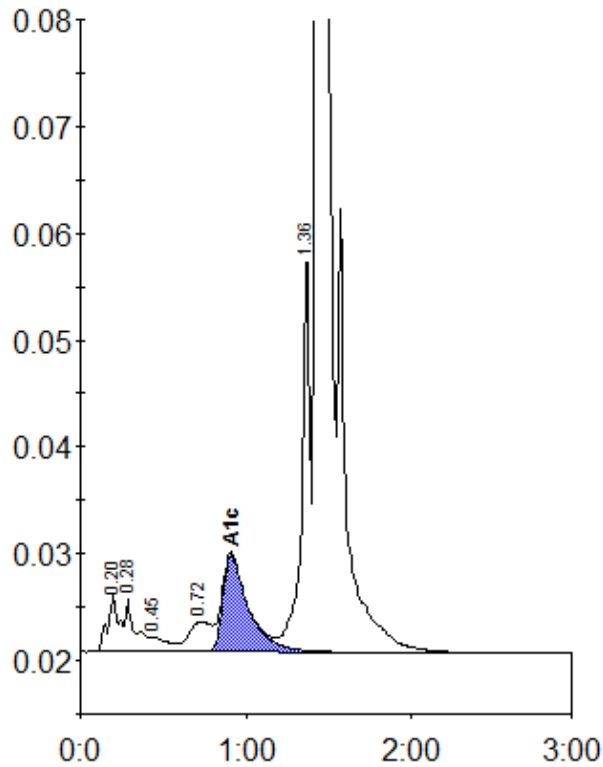

Peak table - ID: 10592319

Peak	R.time	Height	Area	Area %
A1a	0.20	5441	25027	1.0
A1b	0.28	4887	22178	0.9
F	0.45	1363	9272	0.4
LA1c/CHb-1	0.72	2822	27402	1.1
A1c	0.91	9066	97866	5.6
P3	1.36	37355	133671	5.4
A0	1.43	694335	2156535	87.2
Total Area:		2471950		

Concentration:	%
A1c	5.6